

Plan Information

Tenure Type	Freehold
Plan Type	Deposited Plan
Plan Purpose	Subdivision

Plan Heading

Lots 2338-2346, 2360-2363 and Restrictive Covenant

Locality & Local Government

Locality	Dayton
Local Government	City of Swan

Department of Planning, Lands and Heritage

File Number

Examination

Examined Date

Planning Approval

Planning Authority	Western Australian Planning Commission
Reference	164216

Delegated under S. 16 P&D Act 2005 Date

In Order For Dealings

Subject To

For Inspector of Plans and Surveys Date

Plan Approved Reg. 26A (4)

Inspector of Plans and Surveys / Authorised Land Officer Date

Survey Details

Field Records	115981, 128018
Declared as Special Survey Area	Yes

Survey Method Regulatory Statement

Survey carried out under Reg. 26A Special Survey Area Guidelines. See survey sheet(s) to determine the true final position and type of all survey marks placed for this plan.

Survey Method and Plan Content Variations

Approved Variation Type	Reference
-------------------------	-----------

Survey Certificate - Regulation 54

I, Matthew B. WEBB hereby certify that this plan is accurate and is a correct representation of the -

(a) survey; and

(b) calculations from measurements recorded in the field records, undertaken for the purposes of this plan and that it complies with the relevant written law(s) in relation to which it is lodged.

FINAL

Licensed Surveyor Date

Survey Organisation

Name	MNG MCMULLEN NOLAN GROUP
Address	PO Box 124, BULLCREEK W.A. 6149
Phone	6436 1599
Fax	6436 1500
Email	info@mngsurvey.com.au
Reference	93980dp-630c

Amendments

Version	Lodgement Type	Amendment Description	Authorised By	Date
---------	----------------	-----------------------	---------------	------

Former Tenure

New Lot / Land	Parent Plan Number	Parent Lot Number	Title Reference	Subject Land Description
2338-2346, 2361-2363	DP 406712	Pt Lot 9045	2906/145	
2360	DP 406712 DP 406712	Lot 9044 Pt Lot 9045	2906/144 2906/145	

New Interests

Subject	Purpose	Statutory Reference	Origin	Land Burdened	Benefit To	Comments
	RESTRICTIVE COVENANT	SEC 136D OF THE TLA 1893	THIS PLAN & DOC	ALL LOTS	ALL LOTS	

New Notifications and Memorials

Subject	Purpose	Statutory Reference	Origin	Land Burdened	Benefit To	Comments
	NOTIFICATION (Hazards or other Factors)	SEC 165 OF THE P & D ACT 2005	DOC	LOTS 2338, 2340-2346, 2360-2363		TRANSPORT NOISE
	NOTIFICATION (Hazards or other Factors)	SEC 165 OF THE P & D ACT 2005	DOC	ALL LOTS		PROXIMITY TO POULTRY FARMS



MCMULLEN NOLAN GROUP
PO Box 124, Bullcreek W.A. 6149
Tel: (08) 6436 1599
Fax: (08) 6436 1500
Email: info@mngsurvey.com.au

MNG Ref : 93980dp-630c - Stage 1P2 - DP428577.CSD

ADDITIONAL SHEETS
SURVEY SHEETSHEET SHEETS
1 OF 2VERSION NUMBER
1DEPOSITED PLAN
428577

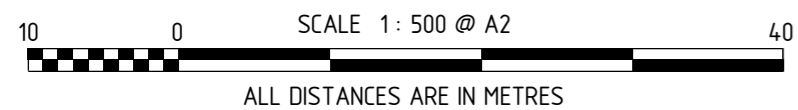
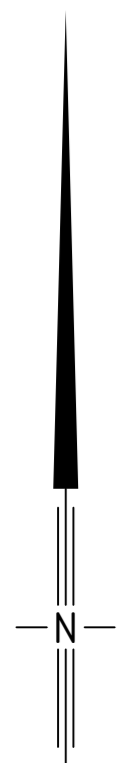
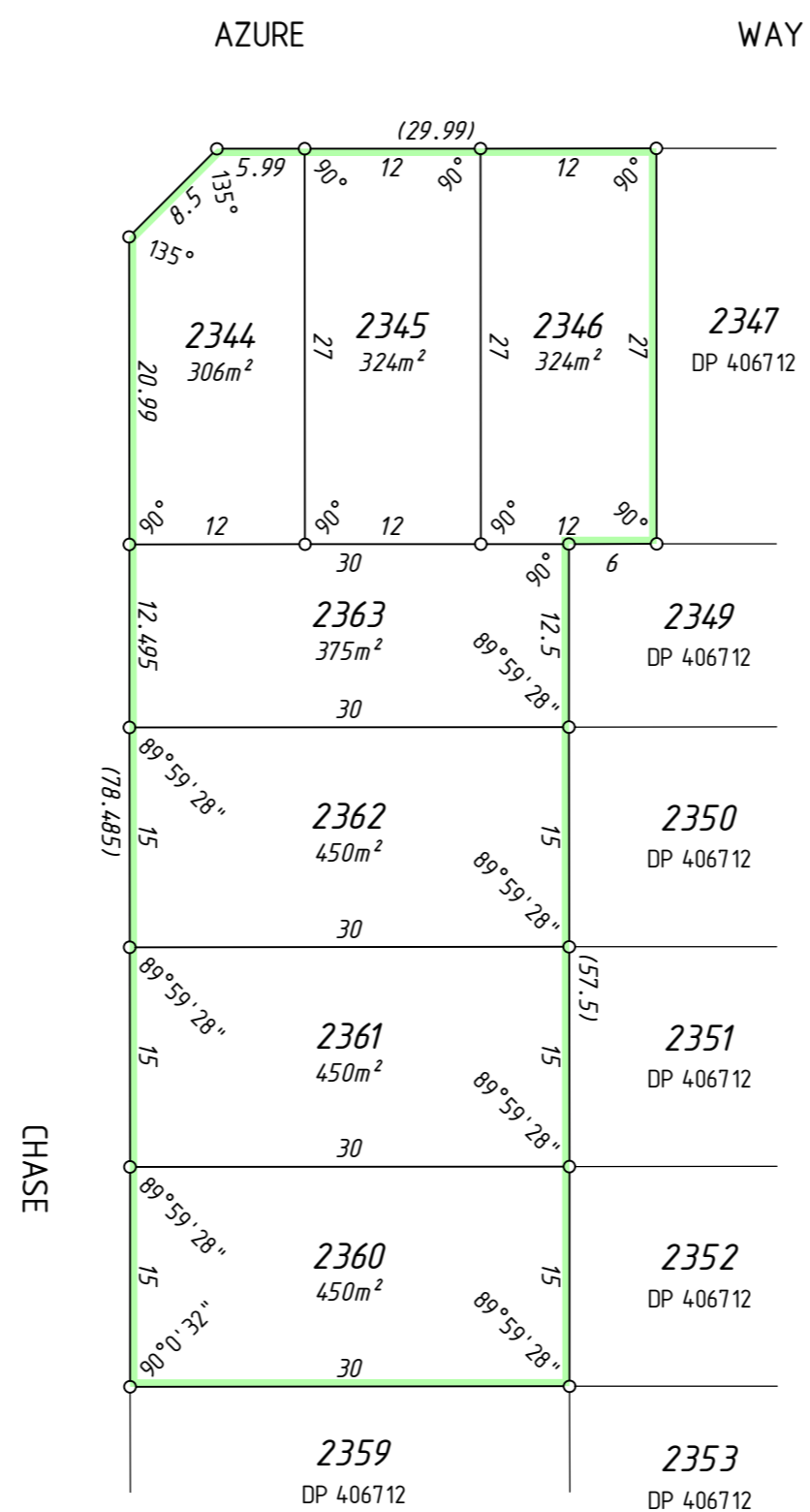
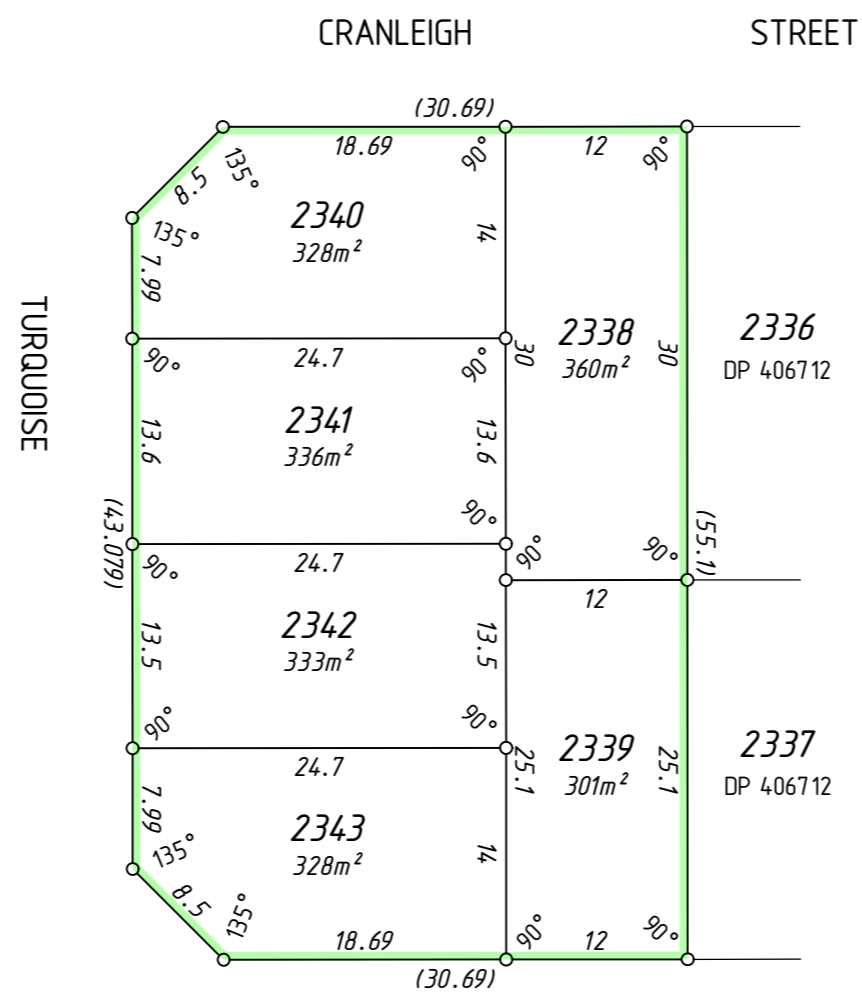

MC MULLEN NOLAN GROUP
 PO Box 124, Bunkers Creek W.A. 6149
 Tel: (08) 6436 1599
 Fax: (08) 6436 1500
 Email: info@mngsurvey.com.au

MNG Ref : 93980dp-630c - Stage 1P2 - DP428577.CSD

ADDITIONAL SHEETS
 SURVEY SHEET

SHEET SHEETS
 2 OF 2

VERSION NUMBER
 1

DEPOSITED PLAN
 428577

THIS SURVEY SHEET WILL BE
REPLACED BY THE SURVEY DATA



MC MULLEN NOLAN GROUP
PO Box 124, Bunkers Creek W.A. 6149
Tel: (08) 6436 1500
Fax: (08) 6436 1500
Email: info@mngsurvey.com.au

MNG Ref : 93980dp-630c

VERSION NUMBER

1

DEPOSITED PLAN

428577