

NOTES

- REFER DRAWING **TABEC-STD-W01** FOR RETAINING WALL CONSTRUCTION DETAILS. REPLACE TOP COURSE WITH 165x350x1000 BLOCKS WHEN INDICATED AS '1/2C TOP BLOCK' ON PLANS.
- ALL RETAINING WALLS TO BE LIMESTONE BLOCK TYPE WITH FOOTINGS SUITABLE FOR SAND AREAS (CLASS 'A') U.N.O.
- WALL COURSING TO BE ESTABLISHED FROM TOP OF WALL LEVELS SHOWN ON DRAWINGS.
- CONTRACTOR SHALL PROVIDE SUPERINTENDENT AN AS-CONSTRUCTED SURVEY OF RETAINING WALLS WITHIN THE EXTENT OF WORKS BOUNDARY. THE LEVELS AND LOCATION SHOULD BE ACCURATELY DEFINED. THE AS-CONSTRUCTED SURVEY SHALL BE SUPPLIED IN DIGITAL FORMAT (CAD AND PDF FILES).
- CONTRACTOR TO CONFIRM LEVEL OF EXISTING STUB WALLS PRIOR TO COMMENCEMENT OF CONSTRUCTION OF ANY RETAINING WALLS.
- REFER TO POWER DRAWINGS FOR DEEPEENED FOOTING LOCATIONS.

LEGEND

- EXTENT OF WORKS
- 56.0 PROPOSED SURFACE CONTOUR (0.1m)
- 4.3 EXISTING SURFACE CONTOUR
- PROPOSED LOT PAD LEVEL
- PROPOSED RETAINING WALLS
- EXISTING RETAINING WALLS
- FUTURE RETAINING WALLS
- TOP OF RETAINING WALL LEVEL
- CONTROL JOINT (DIAGRAMATIC ONLY)
- UNIFORM INFILL FENCING
- ZERO LOT LINE WALL
- REFER TO RETAINING WALL PROFILE SHEETS

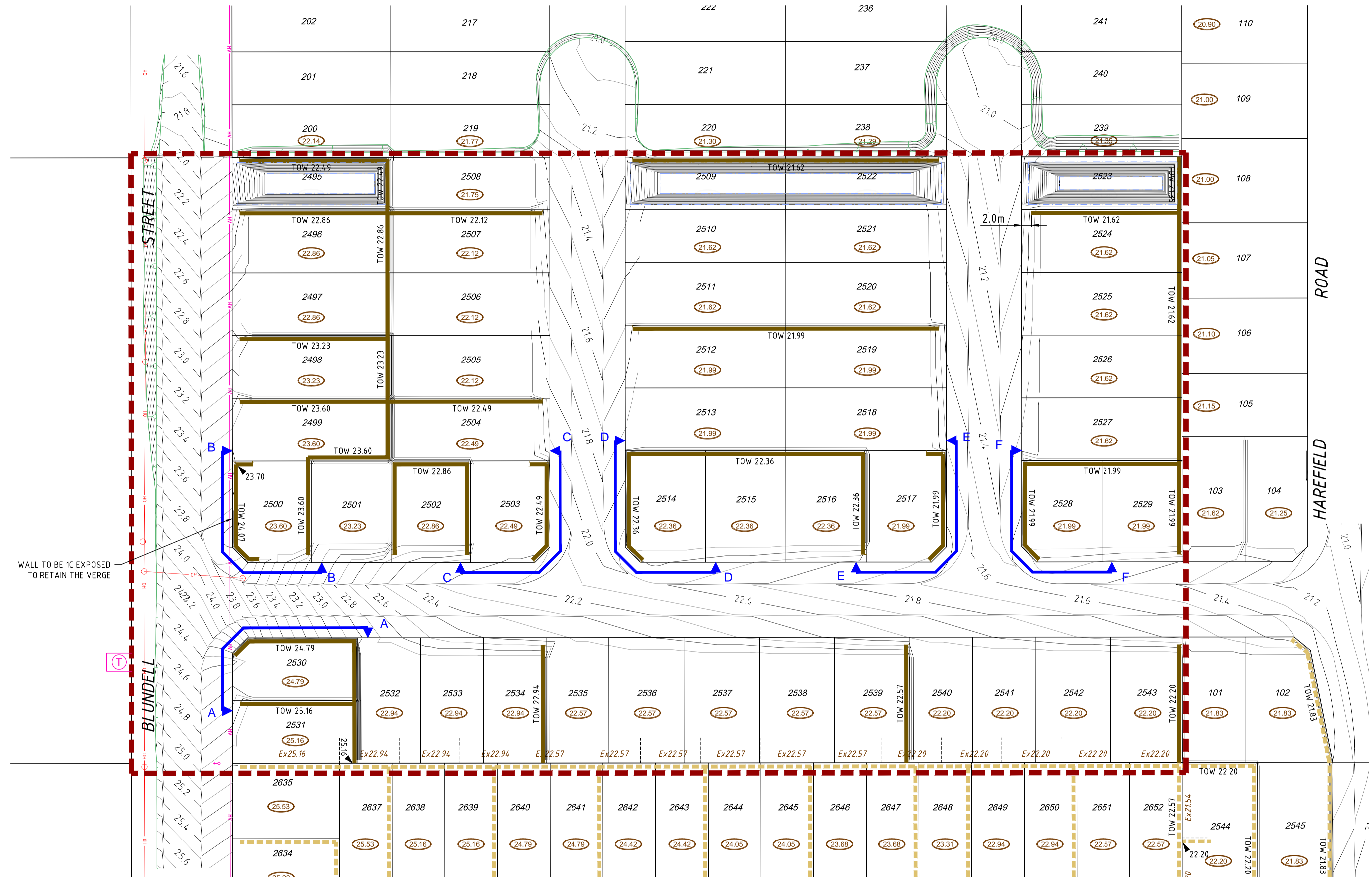
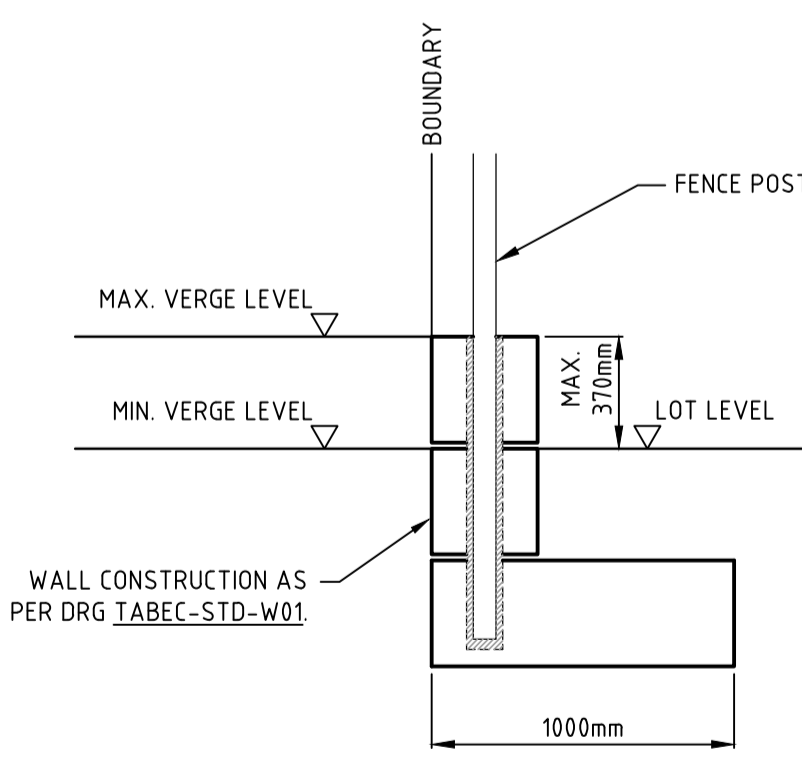
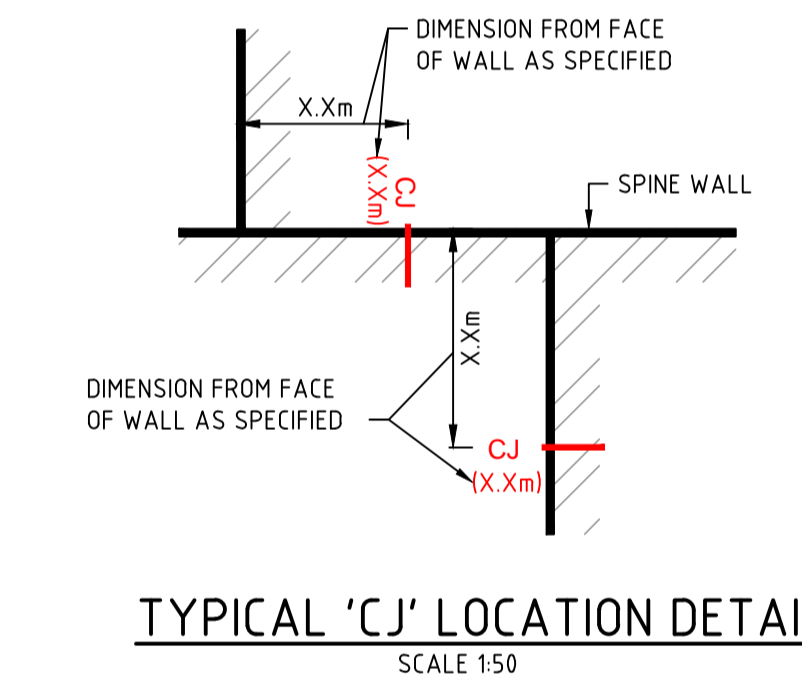

Standard Retaining Wall Drawings: TABEC-STD-W01 Rev 7

THIS DRAWING IS NOT TO BE USED FOR CONSTRUCTION UNLESS IT HAS BEEN CERTIFIED BY A PRACTISING STRUCTURAL ENGINEER.

Terphos Engineering Pty Ltd
STRUCTURAL ENGINEER COMPANY DATE

WAPC: 160731



No.	DATE	DRAWN	APPROVED	AMENDMENT	No.	DATE	DRAWN	APPROVED	AMENDMENT
A	31.03.22	RDE	JZ	ISSUED FOR COMMENTS.					

This plan shall not to be used for construction unless issued as rev 0 and signed as approved.			
COPYRIGHT The concepts and information contained in this document are the Copyright of TABEC Pty. Ltd. Use or copying of the document in whole or part without the written permission of TABEC Pty. Ltd. constitutes an infringement of copyright.			
CLIENT	PROGRESS DEVELOPMENTS ST LEONARDS		
DESIGNED	RDE	CHECKED	JZ
DRAWN	MRF	CHECKED	RDE
APPROVED	B. FARRELL		
DATE	31.03.22		

TABEC
Civil Engineering Consultants

TABEC PTY LTD
ACN 090 796 204

Level 2, 54-58 Havelock Street, West Perth WA 6005
08 9425 5900 info@tabec.com.au www.tabec.com.au

PROJECT	ST LEONARDS ESTATE, DAYTON - STAGE 1X		
TITLE	RETAINING WALL PLAN		
DRAWING NUMBER	2223-1X-150		ISSUE
			A



U:\105\peta\18-120\2223 - St Leonards - 9\CAD\2223-1X-150.dwg 14/02/22 12:32:09 mfranch