

VERSION	AMENDMENT	AUTHORISED BY	DATE

SURVEY CARRIED OUT UNDER REG 26A
SPECIAL SURVEY AREA GUIDELINES
SEE SURVEY SHEETS FOR SURVEY INFORMATION

HELD BY LANDGATE IN DIGITAL FORMAT ONLY

USE ONLY THE SURVEY SHEET/S WHEN DETERMINING
THE TRUE FINAL POSITION AND TYPE OF ALL SURVEY
MARKS PLACED PERTAINING TO THIS PLAN.

REG 26A(1) - FINAL MARKING DEFERRED
(APPROVAL ID ???-?? DATED 00 MONTH YEAR, LANDGATE FILE 07070-2019)

**PRELIMINARY ONLY
UNLODGED VERSION
SUBJECT TO
LANDGATE AUDIT**

This version is
- Current as at 24/11/2020
- Subject to change without notice
- Not intended for design use,
a LANDGATE APPROVED copy
should be obtained for such purposes.

DRAFT
ALL AREAS AND DIMENSIONS
ARE SUBJECT TO FINAL SURVEY
AND WAPC APPROVAL

AMENDMENTS TABLE		
Revision	Description	Date
A	Initial Issue	20/11/2020
B	Amend after PM Audit checks	24/11/2020

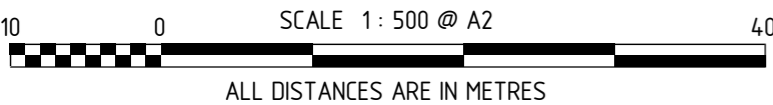
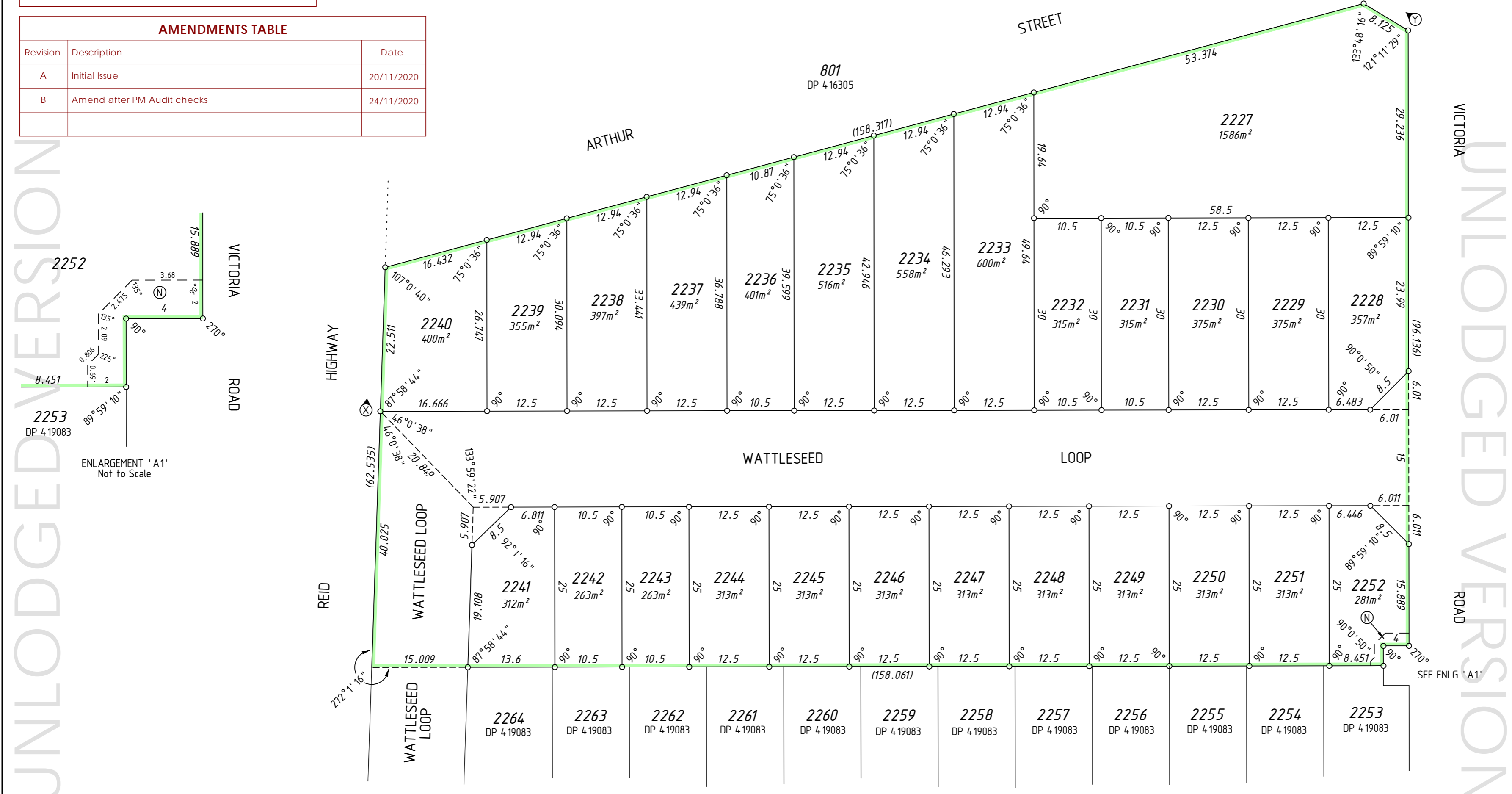

INTERESTS AND NOTIFICATIONS

SUBJECT	PURPOSE	STATUTORY REFERENCE	ORIGIN	LAND BURDENED	BENEFIT TO	COMMENTS
Ⓝ	RESTRICTIVE COVENANT	SEC 129BA OF THE T.L.A.	DOC N952256	LOT 2252	ELECTRICITY NETWORKS CORPORATION	
ⓧ	RESTRICTIVE COVENANT	SEC 136D OF THE T.L.A.	THIS PLAN & DOC	ALL LOTS EXCEPT LOT 2227	ALL LOTS EXCEPT LOT 2227	
ⓧ	COVENANT	SEC 150 OF THE P & D ACT	THIS PLAN	LOTS 2227 & 2233-2240	COMMISSIONER OF MAIN ROADS	RESTRICTION OF ACCESS No vehicular access is permitted onto Primary Road Reservation
ⓧ	NOTIFICATION	SEC 70A OF THE T.L.A.	DOC	ALL LOTS		TRANSPORT NOISE

TYPE	FREEHOLD	S.S.A.	YES
PURPOSE	SUBDIVISION		
PLAN OF	LOTS 2227-2252, ROAD, COVENANT AND RESTRICTIVE COVENANT		
FORMER TENURE	LOT 9057 ON DP 419083 C.T. 2985-126		
LOCAL AUTHORITY	CITY OF SWAN		
LOCALITY	DAYTON		
D.P.L.H. FILE			
FIELD RECORD	118628, 132378		
SURVEYOR'S CERTIFICATE - REG 54			
I, Matthew B. WEBB hereby certify that this plan is accurate and is a correct representation of the - (a) *survey, and/or (b) *calculations from measurements recorded in the field records, [* delete if inapplicable] undertaken for the purposes of this plan and that it complies with the relevant written law(s) in relation to which it is lodged.			
LICENSED SURVEYOR	DATE		
LODGED			
DATE	FEE PAID	ASSESS No.	
I.S.C.			
EXAMINED			
DATE			
WESTERN AUSTRALIAN PLANNING COMMISSION FILE 158367			
Delegated under S. 16 P&D Act 2005			
DATE			
IN ORDER FOR DEALINGS			
SUBJECT TO			
FOR INSPECTOR OF PLANS AND SURVEYS			
DATE			
APPROVED REG26A (1),(4)			
INSPECTOR OF PLANS AND SURVEYS			
DATE			
DEPOSITED PLAN			
420629			
SHEET 01 OF 01 SHEETS (PLUS SURVEY SHEETS) VERSION 1			

MC MULLEN NOLAN GROUP
PO Box 3526, Success W.A. 6964
Tel: (08) 6436 1599
Fax: (08) 6436 1500
Email: info@mngsurvey.com.au

MNG Ref: 93980dp-548b - Stage 1T1 - DP420629.CSD

FOR HEADING SEE SHEET 1

UNLODGED VERSION

PRELIMINARY ONLY
UNLODGED VERSION
SUBJECT TO
LANDGATE AUDIT

This version is
- Current as at 24/11/2020
- Subject to change without notice
- Not intended for design use,
a LANDGATE APPROVED copy
should be obtained for such purposes.

UNLODGED VERSION

UNLODGED VERSION

THIS SURVEY SHEET WILL BE
REPLACED BY THE SURVEY DATA



MNG Ref: 93980dp-548b



GOVERNMENT OF
WESTERN AUSTRALIA



DEPOSITED PLAN

420629

SURVEY SHEET

UNLODGED VERSION

HELD BY LANDGATE IN DIGITAL FORMAT ONLY