

VERSION	AMENDMENT	AUTHORISED BY	DATE

HELD BY LANDGATE IN DIGITAL FORMAT ONLY  
FOR INTERESTS AND NOTIFICATIONS  
SEE SHEET 3

TYPE	FREEHOLD	S.S.A.	YES
PURPOSE	SUBDIVISION		
PLAN OF	LOTS 2015-2021, 2032-2042, 2109-2112, 2114-2116, 2141, 2142, 2756-2765, 9060, ROADS, ROAD WIDENING, COVENANTS & RESTRICTIVE COVENANT		
FORMER TENURE	SEE FORMER TENURE TABLE		
LOCAL AUTHORITY	CITY OF SWAN		
LOCALITY	DAYTON		
D.P.L.H. FILE			
FIELD RECORD	118628		

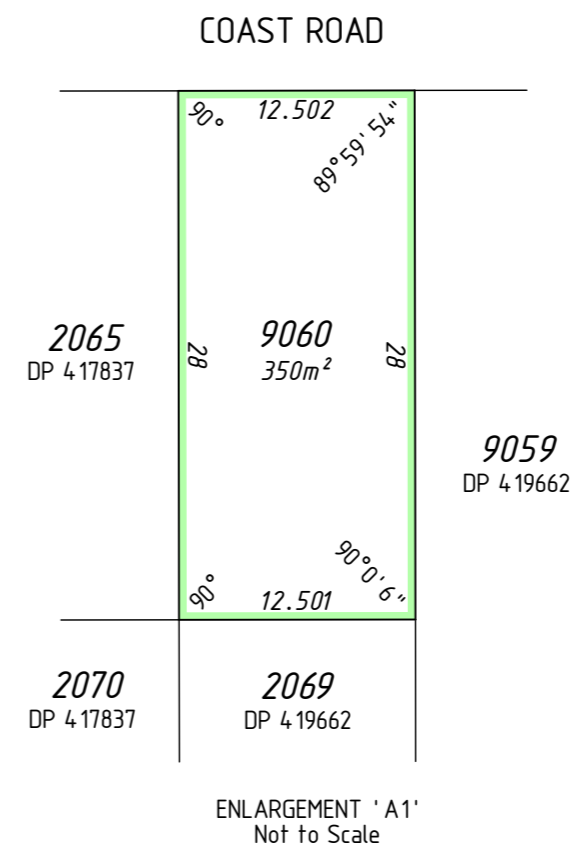
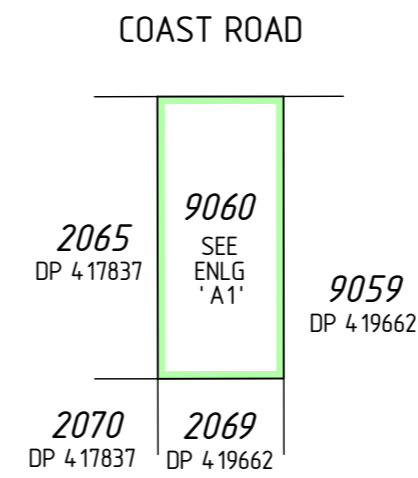

FORMER TENURE TABLE

LOT	FORMER TENURE	ON PLAN / DIAGRAM	TITLE
2015-2020, 2035-2042, 2756-2764	PT LOT 9049	DP 4.12063	294.5-24.5
2034, 2114, 2765	PT LOT 9049 PT LOT 9058	DP 4.12063 DP 4.19662	294.5-24.5
2021, 2032, 2033, 2109-2112, 2115, 2116, 2141, 2142, 9060	PT LOT 9058	DP 4.19662	

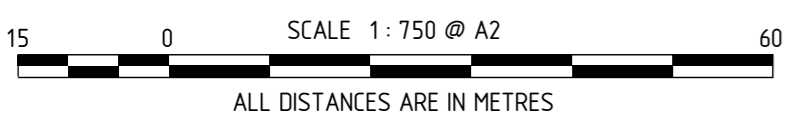
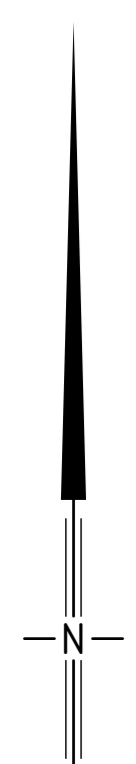

REG 26A(1) - FINAL MARKING DEFERRED  
(APPROVAL ID D060-20 DATED 24 JULY 2020, LANDGATE FILE 07070-2019)

SURVEY CARRIED OUT UNDER REG 26A  
SPECIAL SURVEY AREA GUIDELINES  
SEE SURVEY SHEETS FOR SURVEY INFORMATION  
USE ONLY THE SURVEY SHEET/S WHEN DETERMINING  
THE TRUE FINAL POSITION AND TYPE OF ALL SURVEY  
MARKS PLACED PERTAINING TO THIS PLAN.

**MNG**  
MC MULLEN NOLAN GROUP  
PO Box 3526, Success W.A. 6964  
Tel: (08) 6436 1599  
Fax: (08) 6436 1500  
Email: info@mngsurvey.com.au  
MNG Ref: 93980dp-532c - Stage 1R-2 - DP4.19665.CSD

**SURVEYOR'S CERTIFICATE - REG 54**  
I, Matthew B. WEBB  
hereby certify that this plan is accurate and is a correct representation of the -  
(a) \*survey, and/or  
(b) \*calculations from measurements recorded in the field records, [\* delete if inapplicable]  
undertaken for the purposes of this plan and that it complies with the relevant written law(s) in relation to which it is lodged.

LICENSED SURVEYOR	DATE	
<b>LOGGED</b>		
DATE	FEE PAID	ASSESS No.
<b>I.S.C.</b>		
<b>EXAMINED</b>		
DATE		

WESTERN AUSTRALIAN PLANNING COMMISSION  
FILE 155111, 156842  
Delegated under S. 16 P&D Act 2005

**IN ORDER FOR DEALINGS**  
SUBJECT TO  
FOR INSPECTOR OF PLANS AND SURVEYS

**APPROVED** REG26A (1),(4)  
INSPECTOR OF PLANS AND SURVEYS  
(S. 18 Licensed Surveyors Act 1909)

**DEPOSITED PLAN**  
**4 19665**  
SHEET 01 OF 03 SHEETS  
(PLUS SURVEY SHEETS(S))  
VERSION 1

FOR HEADING SEE SHEET 1

FOR INTERESTS AND NOTIFICATIONS SEE SHEET 3

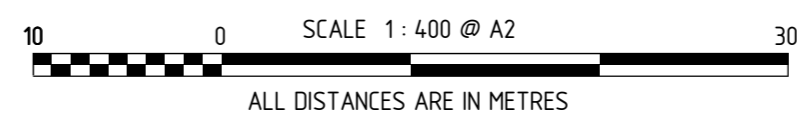
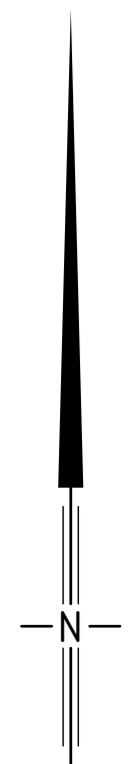
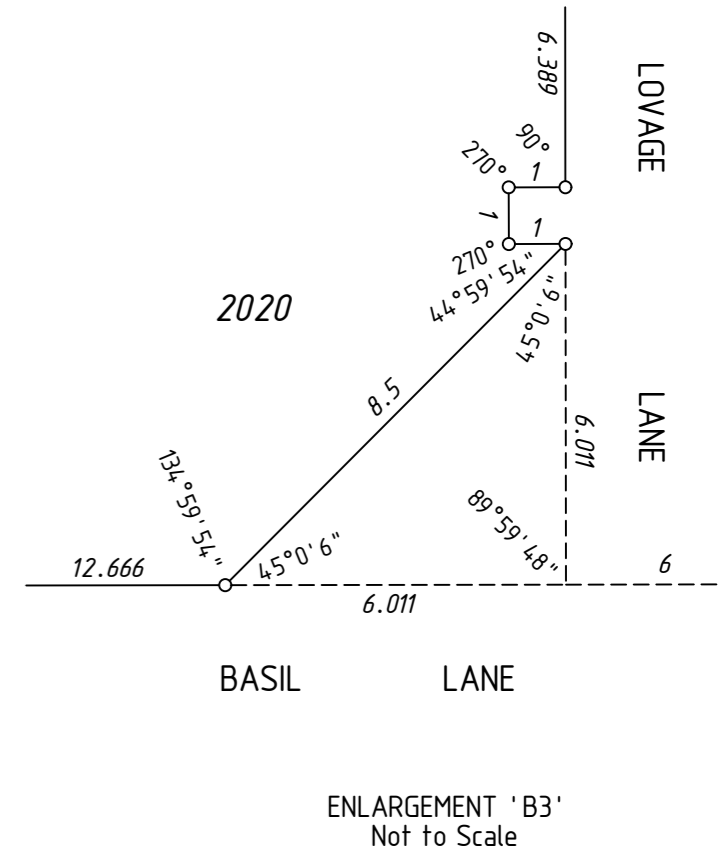
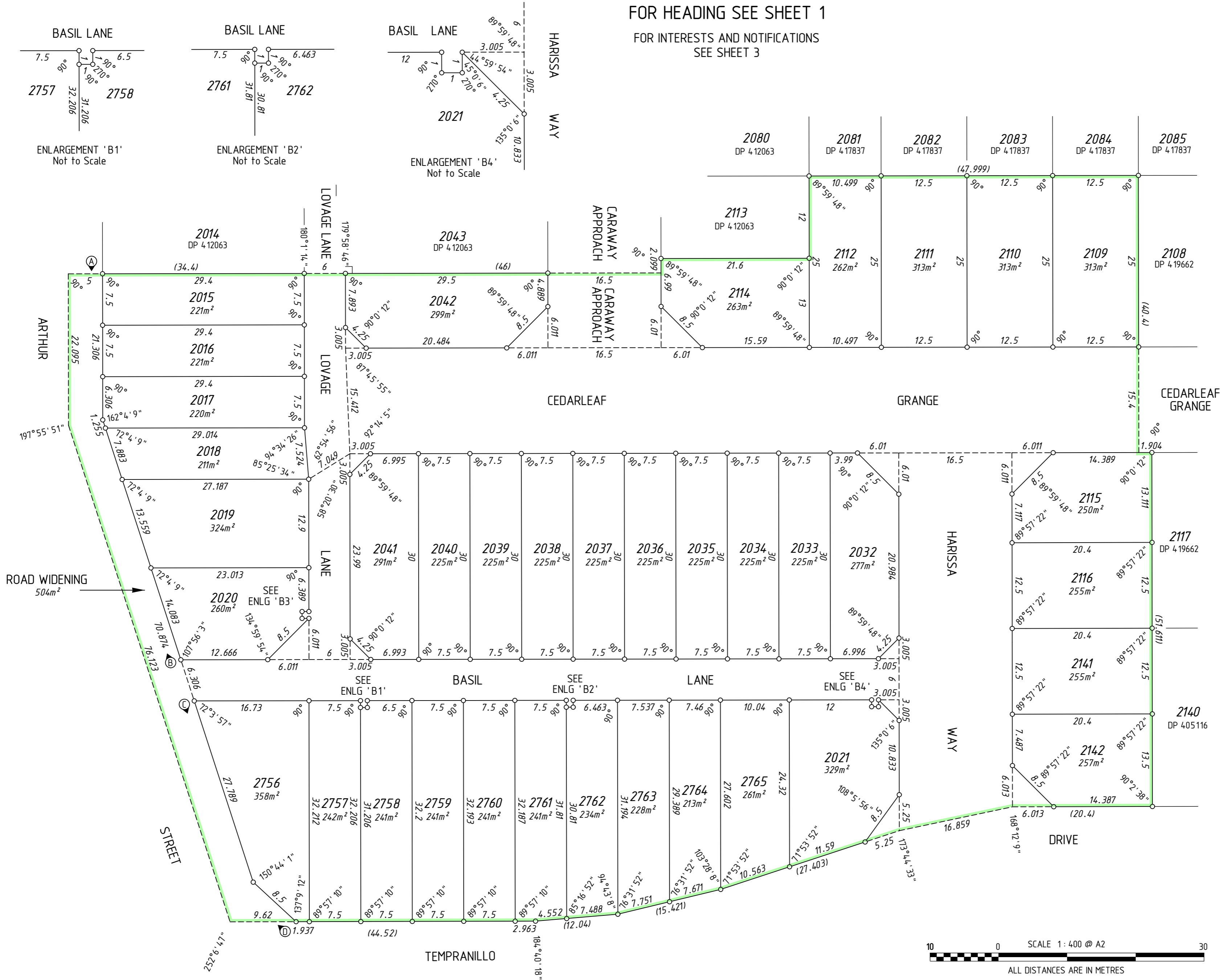

SURVEY CARRIED OUT UNDER REG 26A  
SPECIAL SURVEY AREA GUIDELINES  
SEE SURVEY SHEETS FOR SURVEY INFORMATION

USE ONLY THE SURVEY SHEET/S WHEN DETERMINING  
THE TRUE FINAL POSITION AND TYPE OF ALL SURVEY  
MARKS PLACED PERTAINING TO THIS PLAN.

HELD BY LANDGATE IN DIGITAL FORMAT ONLY



MNG Ref : 93980dp-532c - Stage 1r-2 - DP4 19665.CSD

---

**FINAL**

LICENSED SURVEYOR

DATE

---



GOVERNMENT OF  
WESTERN AUSTRALIA



---

DEPOSITED PLAN

# 4 19665

SHEET 02 OF 03 SHEETS  
VERSION 1

FOR HEADING SEE SHEET 1

INTERESTS AND NOTIFICATIONS

SUBJECT	PURPOSE	STATUTORY REFERENCE	ORIGIN	LAND BURDENED	BENEFIT TO	COMMENTS
	RESTRICTIVE COVENANT	SEC 136D OF THE T.L.A.	THIS PLAN & DOC	ALL LOTS EXCEPT LOT 9060	ALL LOTS EXCEPT LOT 9060	
Ⓐ ↔ Ⓑ	COVENANT	SEC 150 OF THE P & D ACT	THIS PLAN	LOTS 2015-2020	CITY OF SWAN	RESTRICTION OF ACCESS No vehicle access is permitted to and from Arthur Street
Ⓒ ↔ Ⓓ	COVENANT	SEC 150 OF THE P & D ACT	THIS PLAN	LOT 2756	CITY OF SWAN	RESTRICTION OF ACCESS No vehicle access is permitted to and from Arthur Street

SURVEY CARRIED OUT UNDER REG 26A  
SPECIAL SURVEY AREA GUIDELINES  
SEE SURVEY SHEETS FOR SURVEY INFORMATION  
USE ONLY THE SURVEY SHEET/S WHEN DETERMINING  
THE TRUE FINAL POSITION AND TYPE OF ALL SURVEY  
MARKS PLACED PERTAINING TO THIS PLAN.



MNG Ref : 93980dp-532c - Stage 1R-2 - DP4 19665 .CSD

**FINAL**

LICENSED SURVEYOR

DATE



DEPOSITED PLAN

**4 19665**

SHEET 03 OF 03 SHEETS  
VERSION 1

FOR HEADING SEE SHEET 1

THIS SURVEY SHEET WILL BE  
REPLACED BY THE SURVEY DATA



MNG Ref: 93980dp-532c



GOVERNMENT OF  
WESTERN AUSTRALIA



DEPOSITED PLAN

**4 19665**

SURVEY SHEET