

AMENDMENTS TABLE (PLAN GRAPHICS ONLY)

VERSION	AMENDMENT	AUTHORISED BY	DATE
2	LANDGATE AUDIT	Matthew B. WEBB	08/06/2015
3	ADD EASEMENTS OVER LOTS 2129 AND 2130	Matthew B. WEBB	25/06/2015

SURVEY CARRIED OUT UNDER REG 26A
SPECIAL SURVEY AREA GUIDELINES
SEE SURVEY SHEETS FOR SURVEY INFORMATION

USE ONLY THE SURVEY SHEET/S WHEN DETERMINING
THE TRUE FINAL POSITION AND TYPE OF ALL SURVEY
MARKS PLACED PERTAINING TO THIS PLAN.

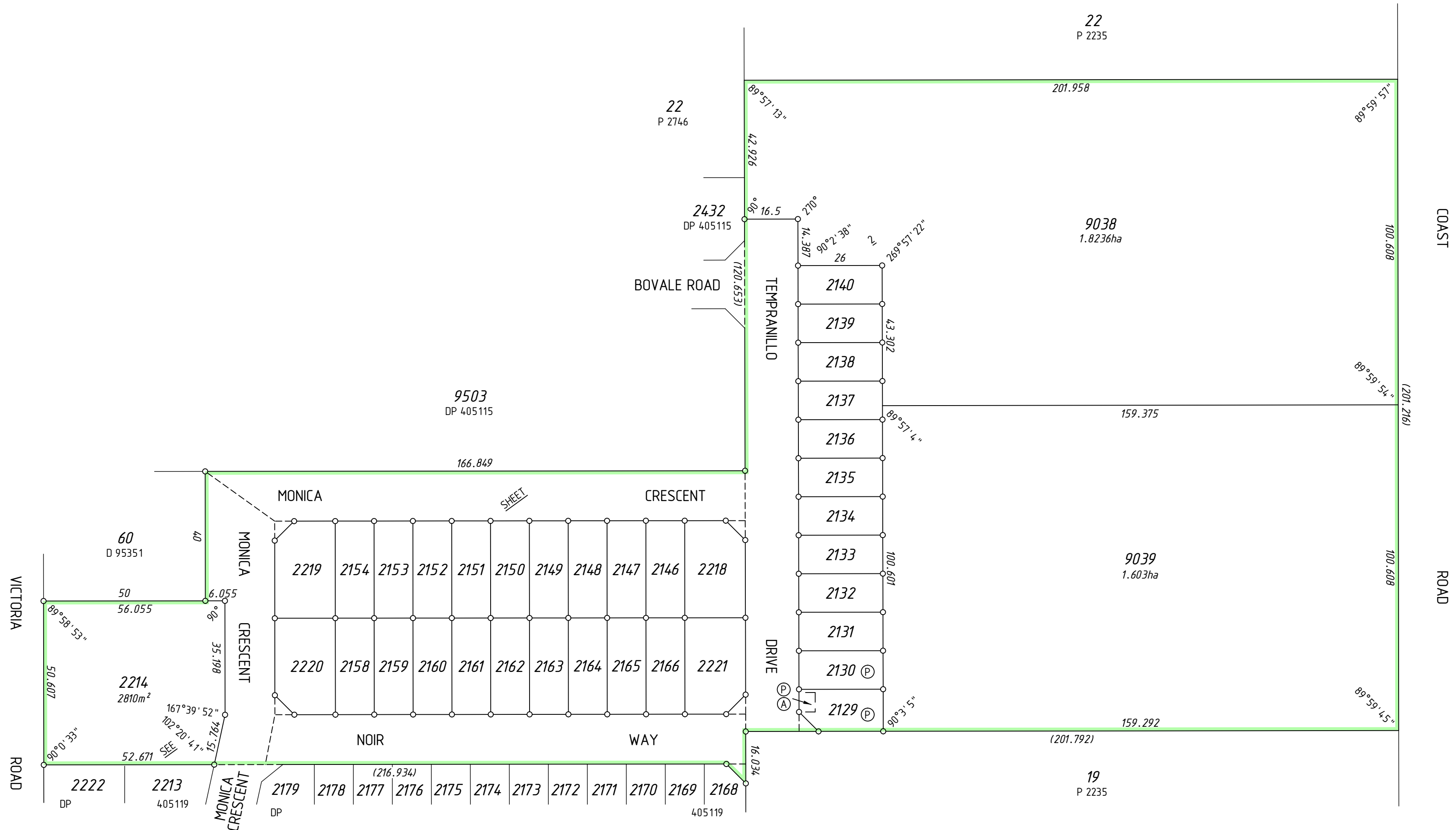

COAST ROAD

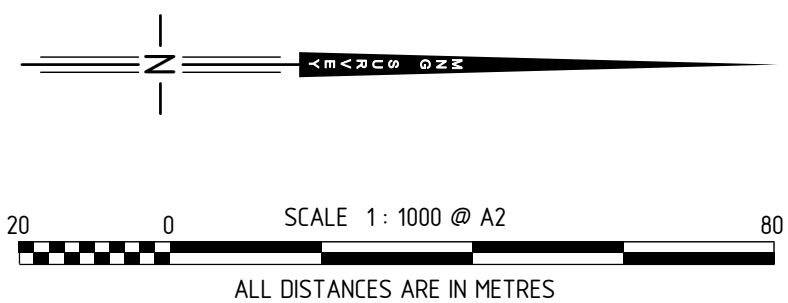

INTERESTS AND NOTIFICATIONS

SUBJECT	PURPOSE	STATUTORY REFERENCE	ORIGIN	LAND BURDENED	BENEFIT TO	COMMENTS
	RESTRICTIVE COVENANT	SEC 136D OF THE T.L.A.	THIS PLAN & DOC N017362	ALL LOTS EXCEPT 2214, 2218-2221, 9038 & 9039	ALL LOTS EXCEPT 2214, 2218-2221, 9038 & 9039	EXPIRES 1st OCTOBER 2025
Ⓟ	EASEMENT	SEC 195 OF THE LAA	DOC	LOTS 2129 AND 2130	CITY OF SWAN	DRAINAGE SUMP
Ⓐ	EASEMENT	SEC 195 & 196 OF THE LAA	DOC N017363	LOT 2129	CITY OF SWAN & THE PUBLIC AT LARGE	TRUCK/PUBLIC TURN AROUND

FORMER TENURE TABLE

LOT	FORMER TENURE	ON PLAN / DIAGRAM	TITLE
2146-2154, 2158-2166, 2214, 2218-2221	PT LOT 61	D 95351	C/T 2186/270
2129-2136, 9039	PT LOT 20	P 2235	C/T 2034/738
2138-2140, 9038	PT LOT 21	P 2235	C/T 1406/685
2137	PT LOT 21	P 2235	C/T 2034/738
2136	PT LOT 21	P 2235	C/T 1406/685
ROAD	LOT 9040	DP 405119	

TYPE FREEHOLD
PURPOSE SUBDIVISION
PLAN OF LOTS 2129-2140, 2146-2154, 2158-2166, 2214, 2218-2221, 9038, 9039, ROADS, EASEMENTS AND RESTRICTIVE COVENANT

DISTRICT SWAN TOWNSITE S.S.A. YES
D.O.L. FILE No. LOCAL AUTHORITY DAYTON CITY OF SWAN
FORMER TENURE SEE FORMER TENURE TABLE
FIELD BOOK 118628 ON INDEX SEE SMARTPLAN

SURVEYOR'S CERTIFICATE - Reg 54
I, Matthew B. WEBB, hereby certify that this plan is accurate and is a correct representation of the - (a) "survey, and/or (b) "calculations from measurements recorded in the field records. I delete if inapplicable, undertaken for the purposes of this plan and that it complies with the relevant written laws in relation to which it is lodged.

FINAL
Licensed Surveyor Date

MNG M C MULLEN NOLAN GROUP
PO Box 3526, Success W.A. 6964
Tel: (08) 6436 1599 Fax: (08) 6436 1500 Email: info@mngsurvey.com.au
MNG Ref: 93980dp-380f Stage 1S DP405116.CSD

SCALE: 1:1000 at A2
ALL DISTANCES ARE IN METRES

LODGED DATE TYPE OF VALIDATION FULL AUDIT CERTIFIED CORRECT LEGAL COMPONENT I.S.C. DOCKET PLAN F.S.C.

APPROVED BY WESTERN AUSTRALIAN PLANNING COMMISSION FILE 149426.149647
Delegated under Sec 16 P & D Act 2005 DATE

SUBJECT TO IN ORDER FOR DEALINGS

APPROVED REG26A (4)
INSPECTOR OF PLANS & SURVEYS / AUTHORIZED LAND OFFICER DATE

Landgate Western Australian Land Information Authority

DEPOSITED PLAN

405116

SHEET 01 OF 02 SHEETS
(PLUS SURVEY SHEET(S))
VERSION 3

FOR HEADING SEE SHEET 1

FOR INTERESTS AND NOTIFICATIONS
SEE SHEET 1

SURVEY CARRIED OUT UNDER REG 26A
SPECIAL SURVEY AREA GUIDELINES
SEE SURVEY SHEETS FOR SURVEY INFORMATION

USE ONLY THE SURVEY SHEET/S WHEN DETERMINING
THE TRUE FINAL POSITION AND TYPE OF ALL SURVEY
MARKS PLACED PERTAINING TO THIS PLAN.

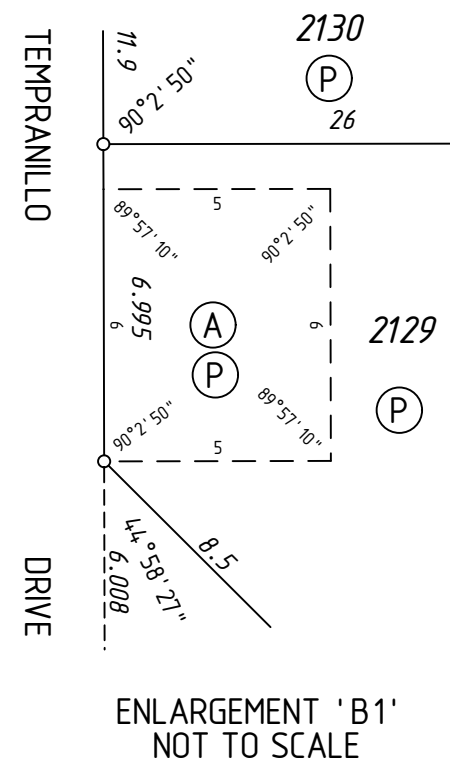
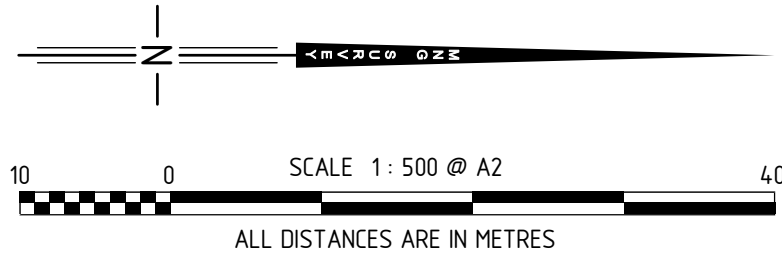

SEE SHEET

2432
DP 405115

BOVALE ROAD

TEMPRANILLO

9038

SEE SHEET 1

9503
DP 405115

166.849

MONICA

CRESCENT

9039

MONICA

CRESCENT



DRIVE

NOIR

WAY

SEE SHEET 1

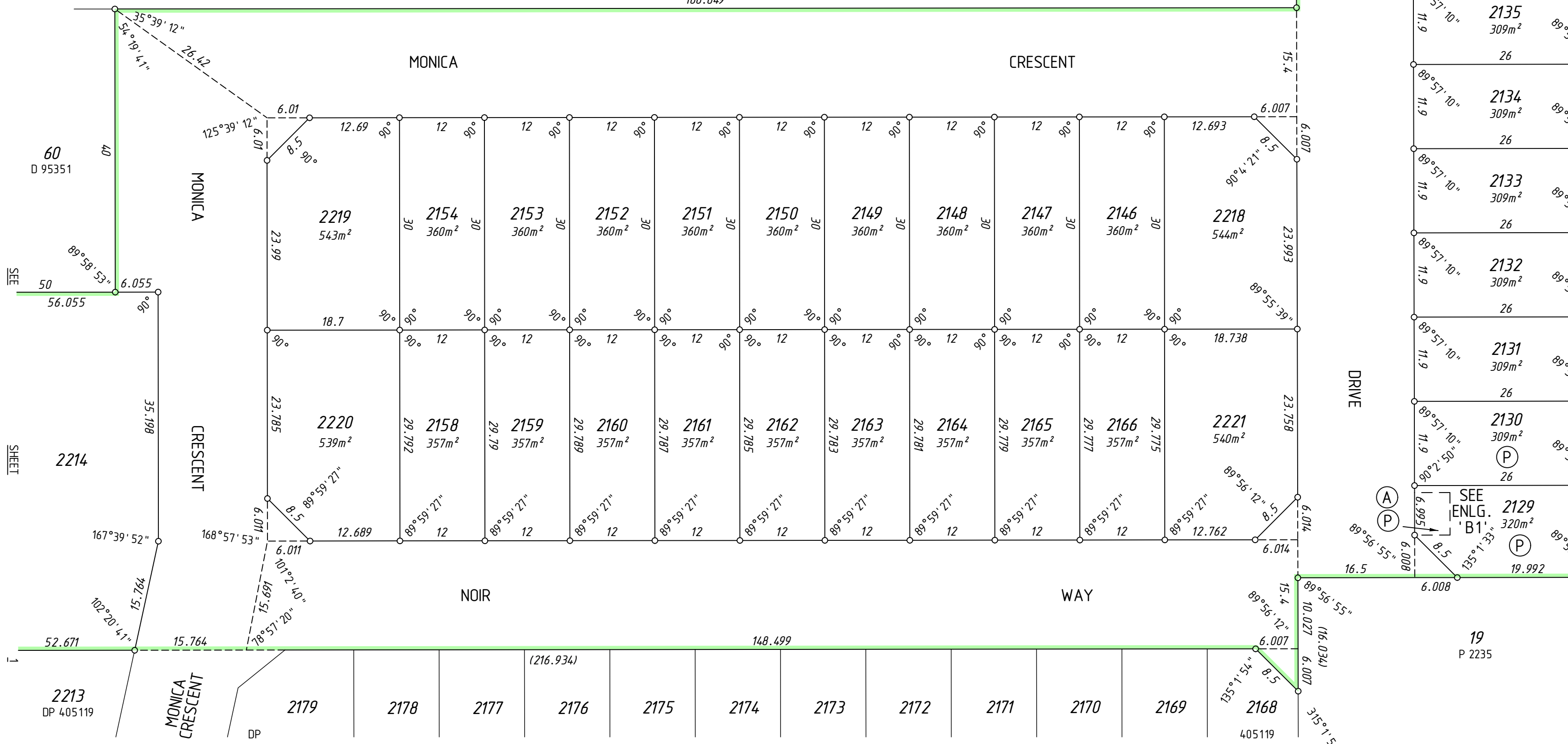

19
P 2235

FINAL		 Landgate Western Australian Land Information Authority	
Licensed Surveyor	Date		
 MNG Ref: 93980dp-380f - Stage 15 - DP405116.CSD		DEPOSITED PLAN 405116	
SCALE: 1 : 500 at A2 ALL DISTANCES ARE IN METRES		SHEET 02 OF 02 SHEETS VERSION 3	
SHEET 02 OF 02 SHEETS VERSION 3			



THIS SURVEY SHEET WILL BE
REPLACED BY THE SURVEY DATA

SURVEY CARRIED OUT UNDER REG 26A
SPECIAL SURVEY AREA GUIDELINES

Licensed Surveyor	Date	 Landgate Western Australian Land Information Authority	
 MNG Ref: 93980dp-380f			
SCALE:	at A2	DEPOSITED PLAN	
ALL DISTANCES ARE IN METRES		405116	
SURVEY SHEET			