

AMENDMENTS TABLE

VERSION	AMENDMENT	AUTHORISED BY	DATE
2	Removed ROAD WIDENING and forwarded WESTERN POWER EASEMENT	Scott Anderson	02/08/2012

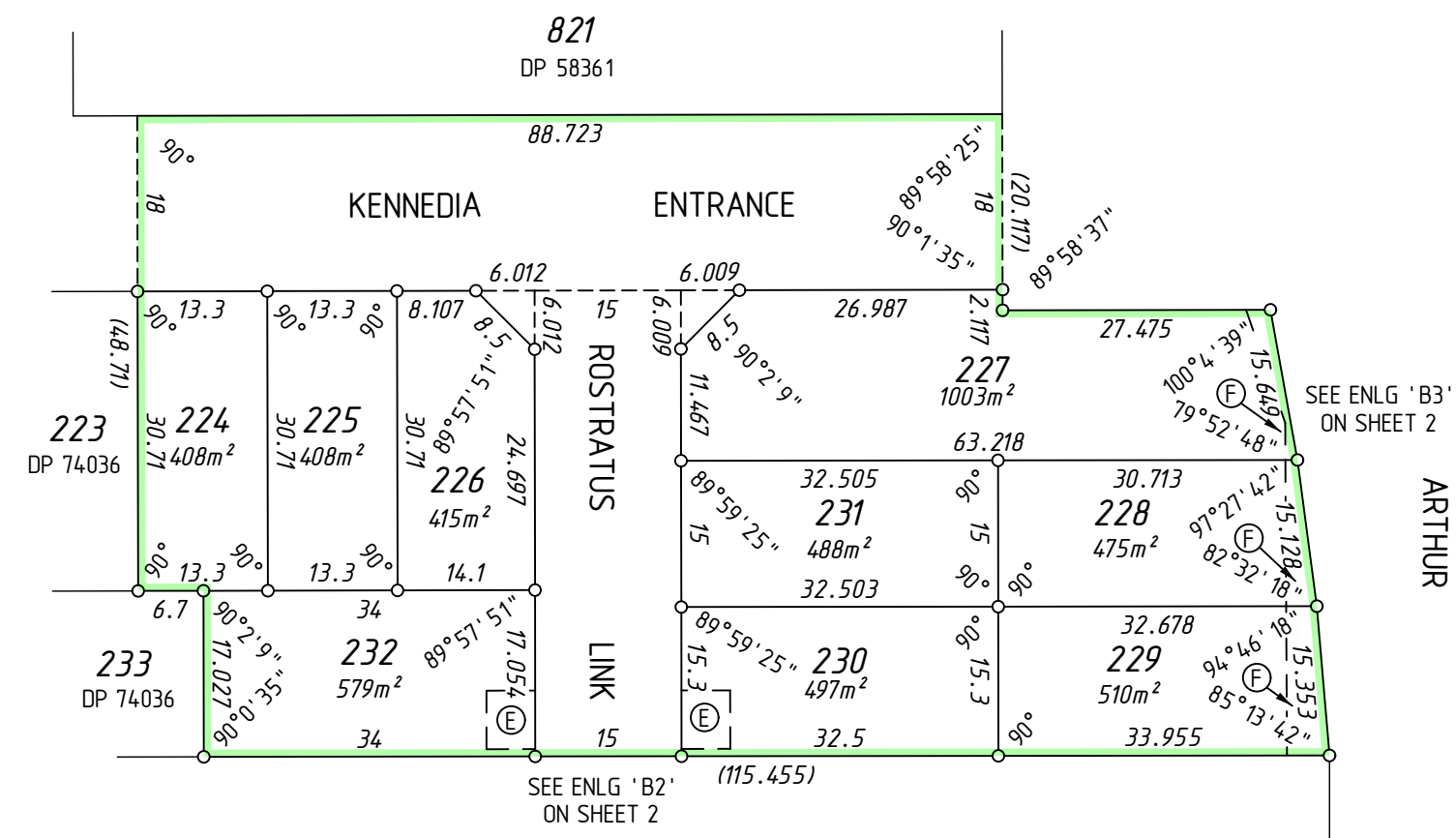

24
P 2746(2)

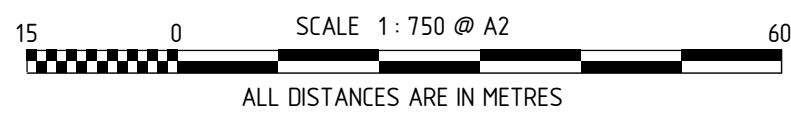
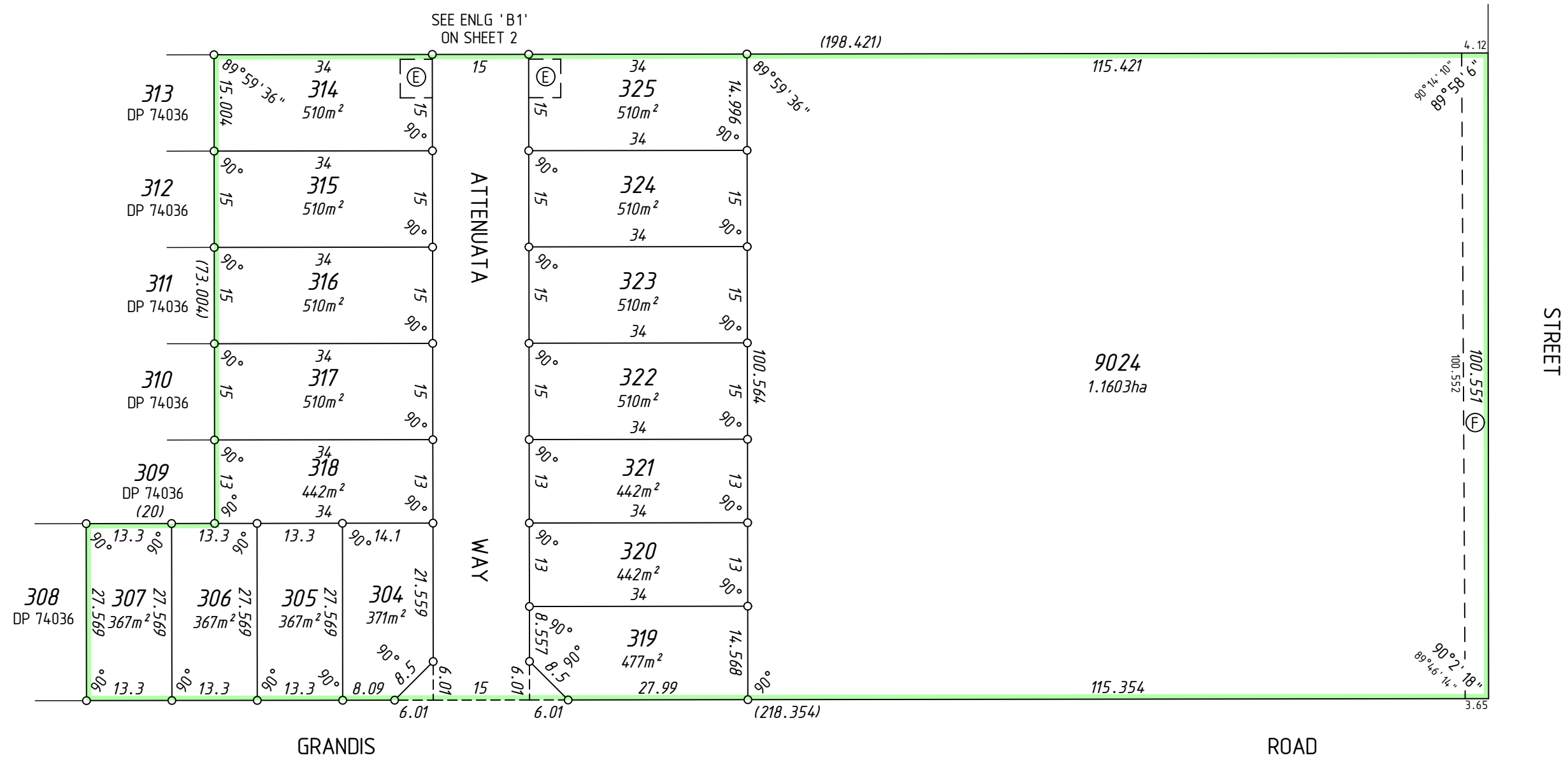

SURVEY CARRIED OUT UNDER REG 26A
SPECIAL SURVEY AREA GUIDELINES
SEE SHEETS FOR SURVEY INFORMATION

ALL BOUNDARY / CORNER SURVEY MARKS
SHOWN ON THIS SHEET ARE INDICATIVE ONLY.
USE ONLY THE SURVEY SHEET/S WHEN DETERMINING
THE TRUE FINAL POSITION AND TYPE OF ALL SURVEY
MARKS PLACED PERTAINING TO THIS PLAN.

FOR INTERESTS AND NOTIFICATIONS
SEE SHEET 2

FORMER TENURE TABLE

LOT	FORMER TENURE	ON PLAN / DIAGRAM	TITLE
224-232	Pt Lot 9022	DP 74036	
304-307, 314-325, 9024	Pt Lot 9023	DP 74036	

TYPE	FREEHOLD	ON	SCALE: 1:750 at A2	SURVEYOR'S CERTIFICATE	LODGED	TYPE OF VALIDATION	IN ORDER FOR DEALINGS
PURPOSE	SUBDIVISION	INDEX	SEE SMARTPLAN	Reg 54	DATE	FULL AUDIT	SUBJECT TO
PLAN OF	LOTS 224-232, 304-307, 314-325, 9024, ROADS, EASEMENTS, RESTRICTIVE COVENANT AND COVENANT	FORMER TENURE	SEE TENURE TABLE	Scott J. ANDERSON	FEE PAID	LEGAL COMPONENT	
		FIELD BOOK	105580 107596	I hereby certify that this plan is accurate and is a correct representation of the - (a) *survey, and/or (b) *calculations from measurements, [*delete if inapplicable]	ASSESS No.	DOCKET PLAN	
				undertaken for the purposes of this plan and that it complies with the relevant written law(s) in relation to which it is lodged.		CERTIFIED CORRECT	
DISTRICT	SWAN	TOWNSITE				I.S.C.	
R.D.L. FILE No.		LOCALITY	DAYTON			F.S.C.	
LOCAL AUTHORITY	CITY OF SWAN						

McMULLENOLAN GROUP
Surveying Excellence
P.O. Box 3526 Success, W.A. 6964. E-mail: info@mcmullenolan.com.au
Phone: (08) 6436 1599, Fax: (08) 6436 1500
MNG Ref : 93980dp-239c - Stage 1DE Ph2 - DP74053.CSD

FINAL

Licensed Surveyor Date

APPROVED BY WESTERN AUSTRALIAN PLANNING COMMISSION	FILE	144963
Delegated under Sec 16 P & D Act 2005	DATE	

INSPECTOR OF PLANS & SURVEYS / AUTHORIZED LAND OFFICER	DATE
APPROVED	REG26A (4)

Landgate
Western Australian Land Information Authority

DEPOSITED PLAN
74053

SHEET 1 OF 2 SHEETS

VERSION 2

INTERESTS AND NOTIFICATIONS

SUBJECT	PURPOSE	STATUTORY REFERENCE	ORIGIN	LAND BURDENED	BENEFIT TO	COMMENTS
Ⓕ	EASEMENT	ENERGY OPERATORS (POWERS) ACT 1979	DOC	LOTS 227-229 & 9024	ELECTRICITY NETWORKS CORPORATION	
Ⓐ to Ⓑ	RESTRICTIVE COVENANT	SEC 136D OF THE TLA	THIS PLAN & DOC	ALL LOTS EXCEPT LOT 9024	ALL LOTS EXCEPT LOT 9024	(NO ROAD VEHICLE ACCESS TO AND FROM ADJACENT ROAD) (TRUCK TURN AROUND ACCESS EASEMENT)
Ⓒ	COVENANT	SEC 150 OF THE P & D ACT	THIS PLAN	LOT 227	CITY OF SWAN	
Ⓔ	EASEMENT	SEC 195 & 196 OF THE LAA	DOC	LOTS 230, 232, 314 & 325	CITY OF SWAN & THE PUBLIC AT LARGE	
	NOTIFICATION	SEC 165 OF THE P & D ACT	DOC	ALL LOTS EXCEPT LOT 9024		(PROXIMITY OF MUSHROOM FARM)
	NOTIFICATION	SEC 165 OF THE P & D ACT	DOC	LOTS 304-307, 316-322		(MAJOR TRANSPORT CORRIDORS)

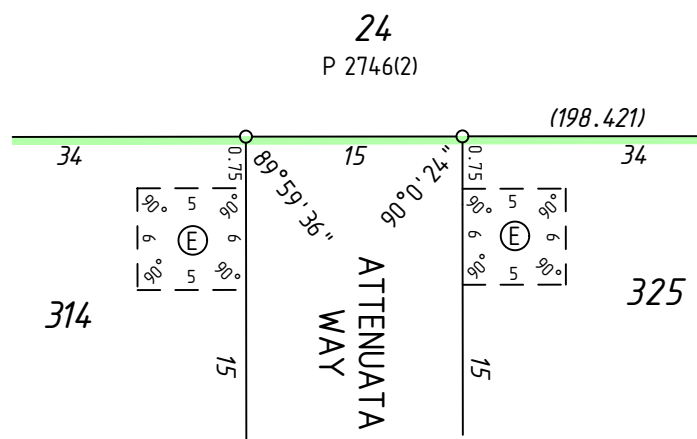

ENLARGEMENT 'B1'
Not to Scale

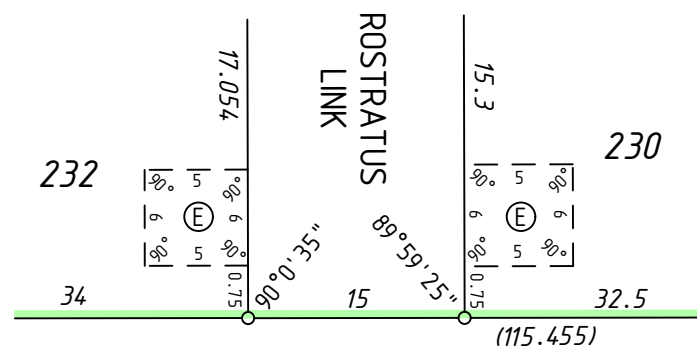

ENLARGEMENT 'B2'
Not to Scale

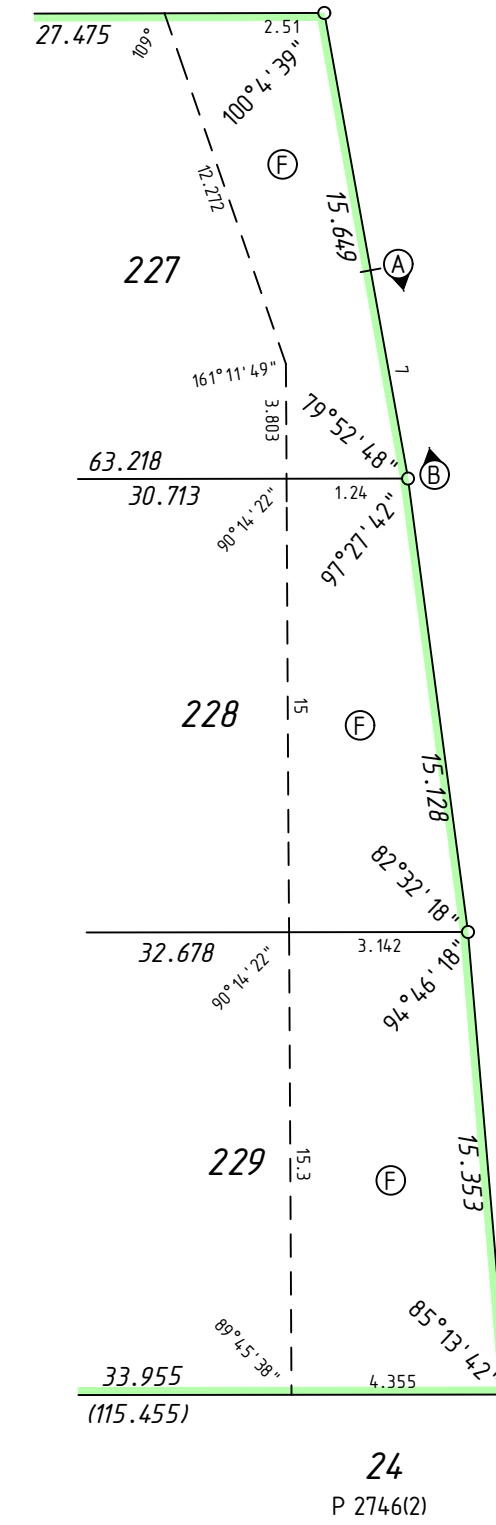

ARTHUR STREET

ARTHUR STREET

ENLARGEMENT 'B3'
Not to Scale

SURVEY CARRIED OUT UNDER REG 26A
SPECIAL SURVEY AREA GUIDELINES
ALL BOUNDARY / CORNER SURVEY MARKS
SHOWN ON THIS SHEET ARE INDICATIVE ONLY.
USE ONLY THE SURVEY SHEET/S WHEN DETERMINING
THE TRUE FINAL POSITION AND TYPE OF ALL SURVEY
MARKS PLACED PERTAINING TO THIS PLAN.

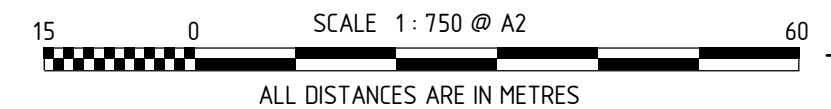

FOR HEADING SEE SHEET 1

<p>FINAL</p> <p>Licensed Surveyor _____ Date _____</p> <p>McMULLENOLAN GROUP Surveying Excellence</p> <p>MNG Ref: 93980dp-239c - Stage 1DE Ph2 - DP74053.CSD</p>	<p>Landgate</p> <p>Western Australian Land Information Authority</p>
<p>SCALE: NOT TO SCALE ORIG @ A2 ALL DISTANCES ARE IN METRES</p>	<p>DEPOSITED PLAN 74053</p>
<p>SHEET 2 OF 2 SHEETS VERSION 2</p>	